MADE IN ITALY. MADE TO EXCEL.

VIVIA

Interactive version

atlas concorde

COLOR LOOK

WALL TILES
Rivestimenti
Revêtements
Wandfliesen
Revestimientos
Настенная плитка

GLAZED PORCELAIN TILES
Gres porcellanato smaltato
Grès cérame fin émaillé
Glasiertes feinsteinzeug
Gres porcelánico fino esmaltado
Глазурованный керамогранит

atlas concorde

Atlas Concorde is one of the leading global brands in the production of ceramic tiles and large slabs for design and architecture. With over 50 years of history, two production plants, and numerous showroom in the capitals of international design, Atlas Concorde offers integrated and sustainable ceramic systems for floors, walls, outdoor spaces, worktops, bathroom furnishings, facades and special projects.
Design your world with Atlas Concorde.

Atlas Concorde è uno dei principali brand mondiali nella produzione di superfici e grandi lastre ceramiche per il design e l'architettura. Con oltre cinquant'anni di storia, due stabilimenti produttivi, numerose showroom nelle capitali della progettazione internazionale, offriamo sistemi ceramici integrati e sostenibili per pavimenti, rivestimenti, outdoor, piani di lavoro, arredo bagno, facciate e progetti speciali.
Design your world with Atlas Concorde.

atlasconcorde.com

VIVIA

BRINGS THE SHINE

Vivia looks back at the glazed ceramics of the Italian tradition: full colour, glossy glaze, and the fine craquelé that runs under the surface.

INSPIRATION

VIVIA CRELIS

VIVIA KILN

SURFACE RANGE & TECHNICAL SPECS

ENJOY THE VIDEO

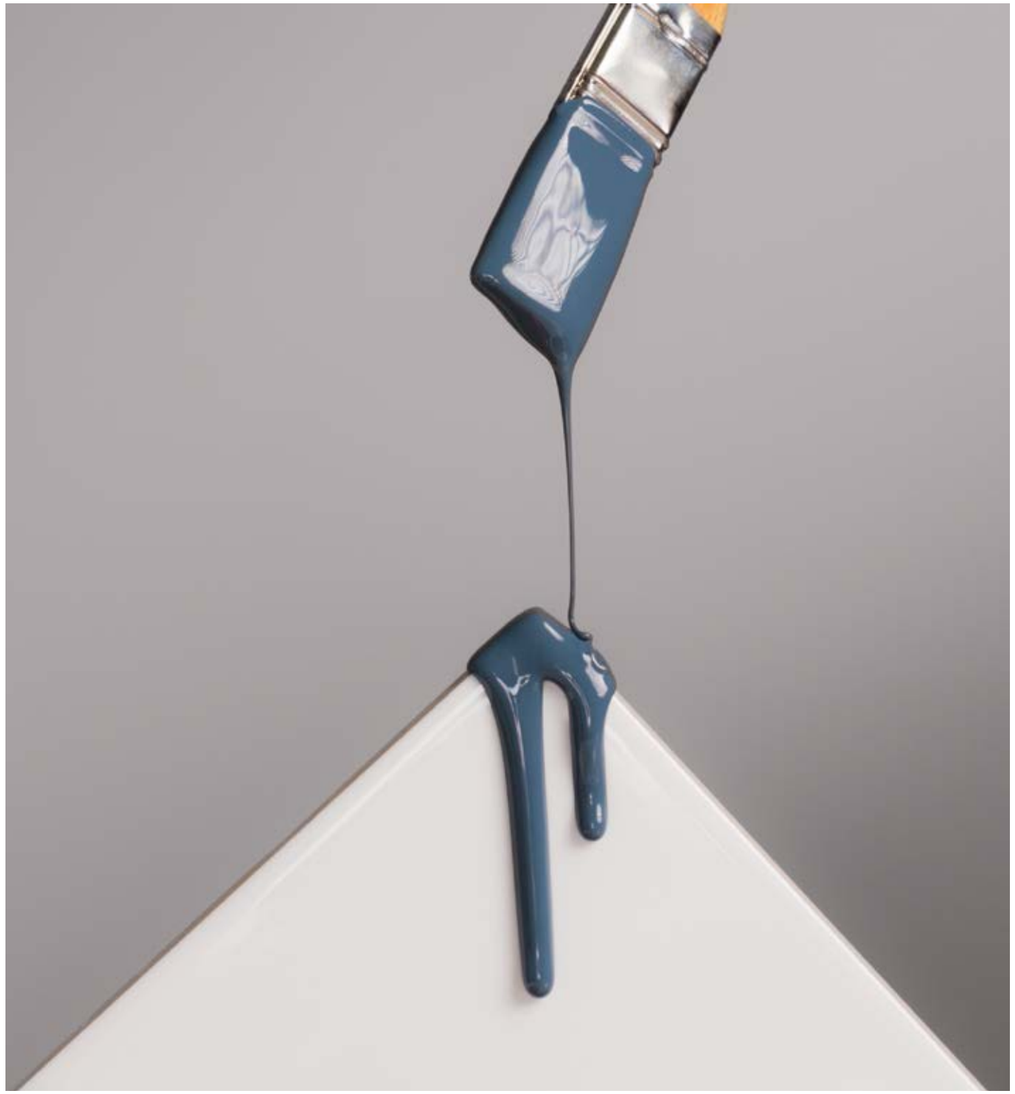

COLOR SITS IN THE GLAZE

INSPIRATION
VIVIA CRELIS
VIVIA KILN
SURFACE RANGE & TECHNICAL SPECS
ENJOY THE VIDEO

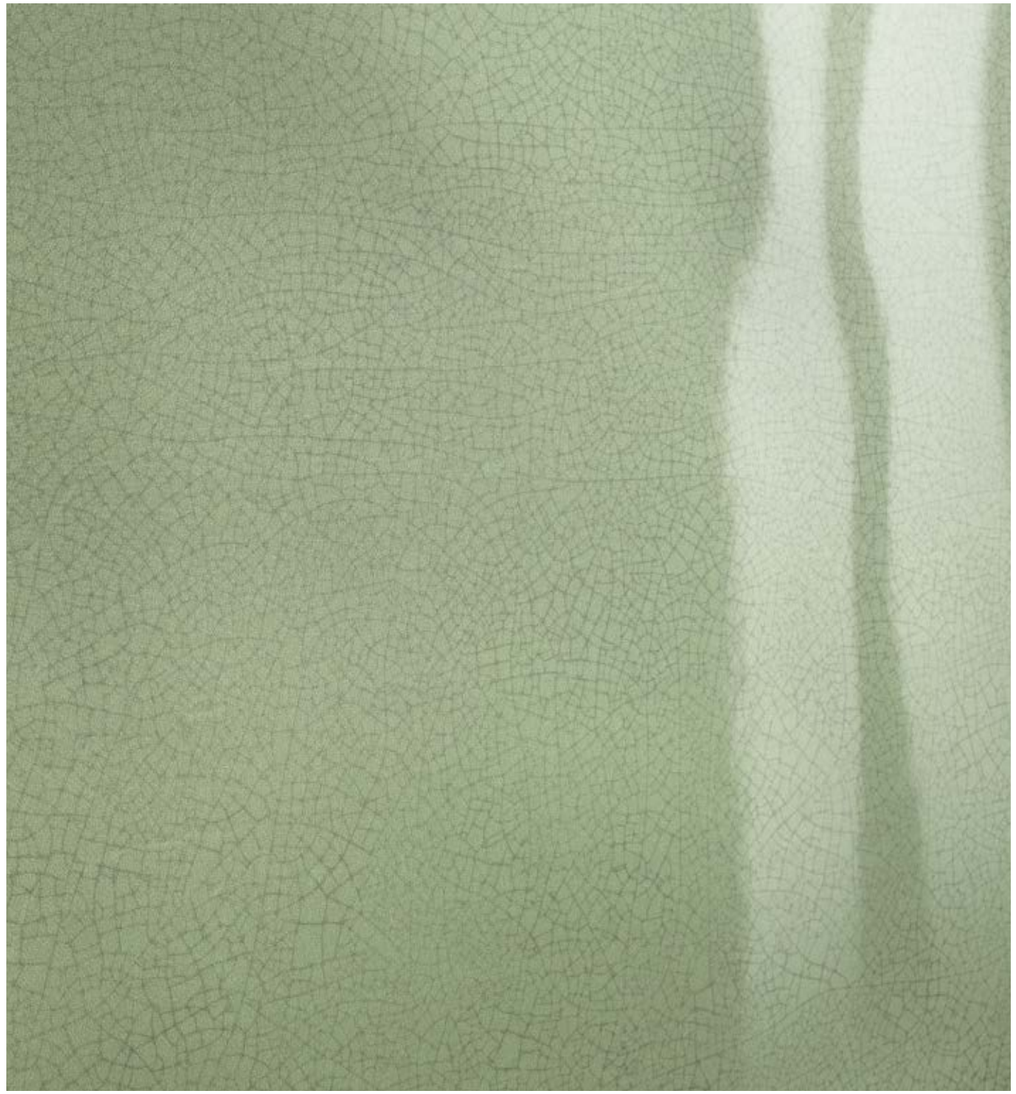

VIVIA

CRELIS

Wall tile with crackle glazed effect and glossy surface

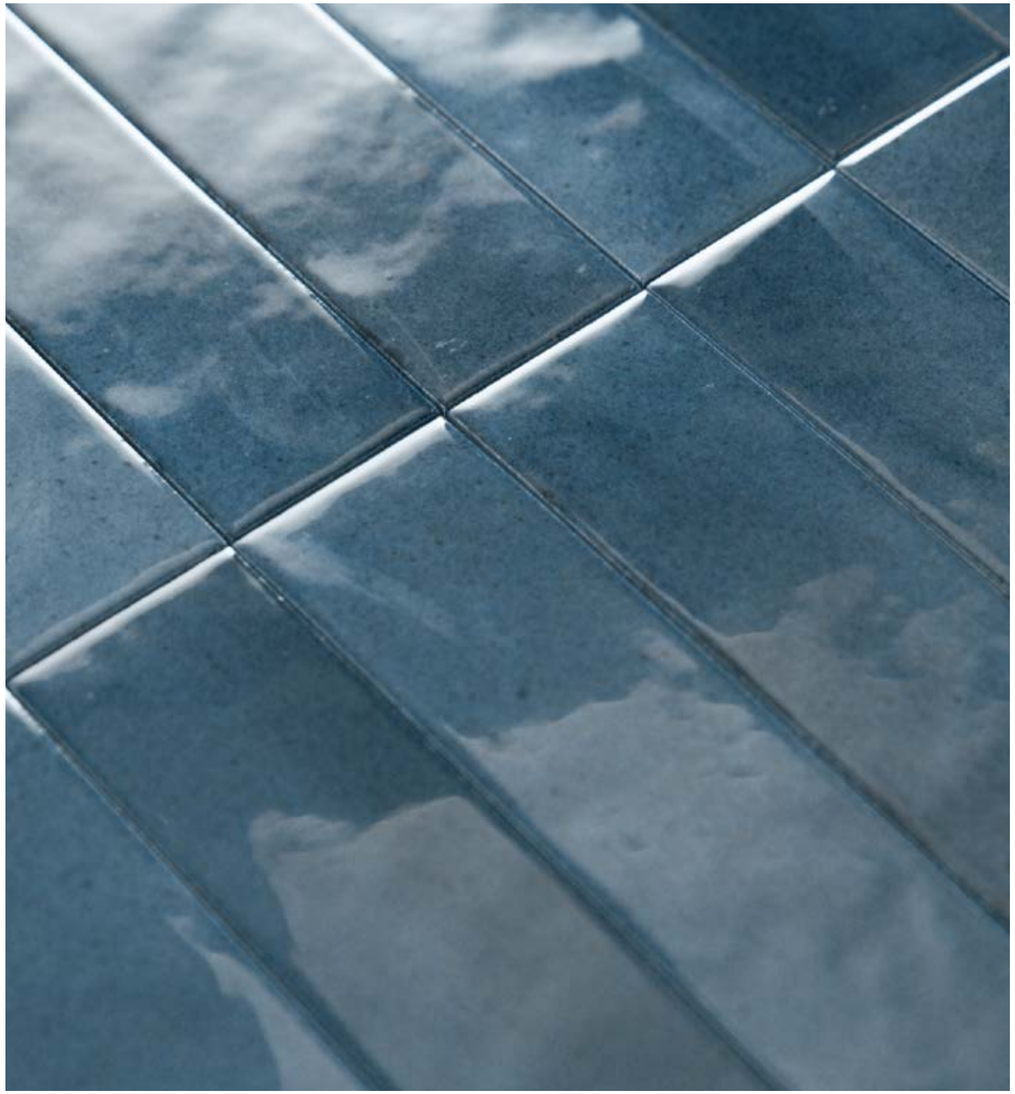

VIVIA

KILN

Brick format with tonal shifts and firing haze

INSPIRATION
VIVIA CRELIS
VIVIA KILN
SURFACE RANGE & TECHNICAL SPECS
ENJOY THE VIDEO

VIVIA
CRELIS

INSPIRATION

VIVIA CRELIS

DEEP BLUE
LIGHT BLUE
LIGHT GREEN
DEEP GREEN
OCHRE
DEEP RED
SHELL
OFF-WHITE
LIGHT BLUE 3D FLUTE
LIGHT GREEN 3D FLUTE
DEEP RED 3D FLUTE
OFF-WHITE 3D FLUTE

VIVIA KILN

SURFACE RANGE & TECHNICAL SPECS

ENJOY THE VIDEO

VIVIA CRELIS

DEEP BLUE

Shiny 50x120 cm

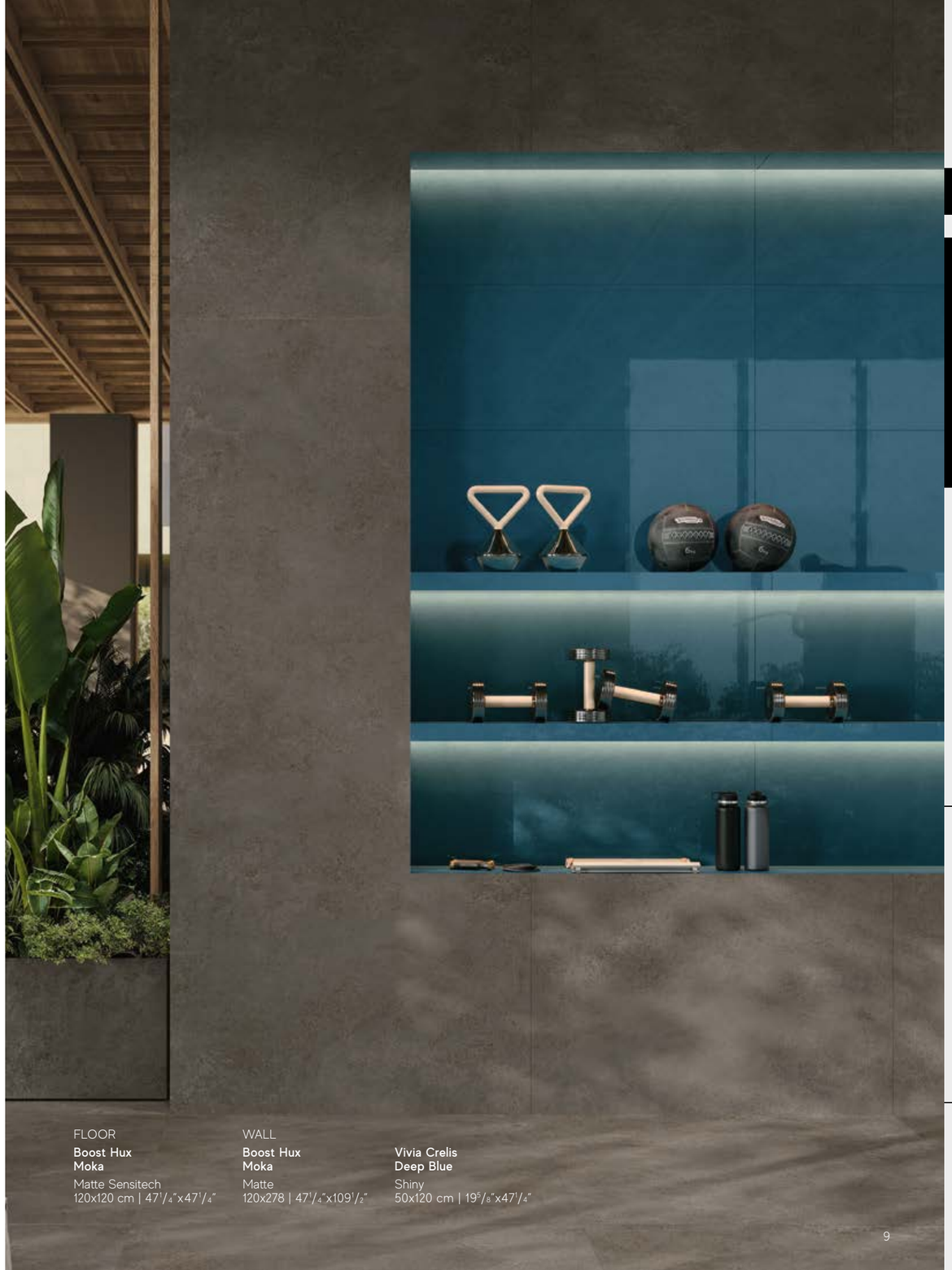

FLOOR
Boost Hux
Moka
Matte Sensitech
120x120 cm | 47 1/4"x47 1/4"

WALL
Boost Hux
Moka
Matte
120x278 | 47 1/4"x109 1/2"

Vivia Crelis
Deep Blue
Shiny
50x120 cm | 19 5/8"x47 1/4"

INSPIRATION

VIVIA CRELIS

DEEP BLUE
LIGHT BLUE
LIGHT GREEN
DEEP GREEN
OCHRE
DEEP RED
SHELL
OFF-WHITE
LIGHT BLUE 3D FLUTE
LIGHT GREEN 3D FLUTE
DEEP RED 3D FLUTE
OFF-WHITE 3D FLUTE

VIVIA KILN

SURFACE RANGE & TECHNICAL SPECS

ENJOY THE VIDEO

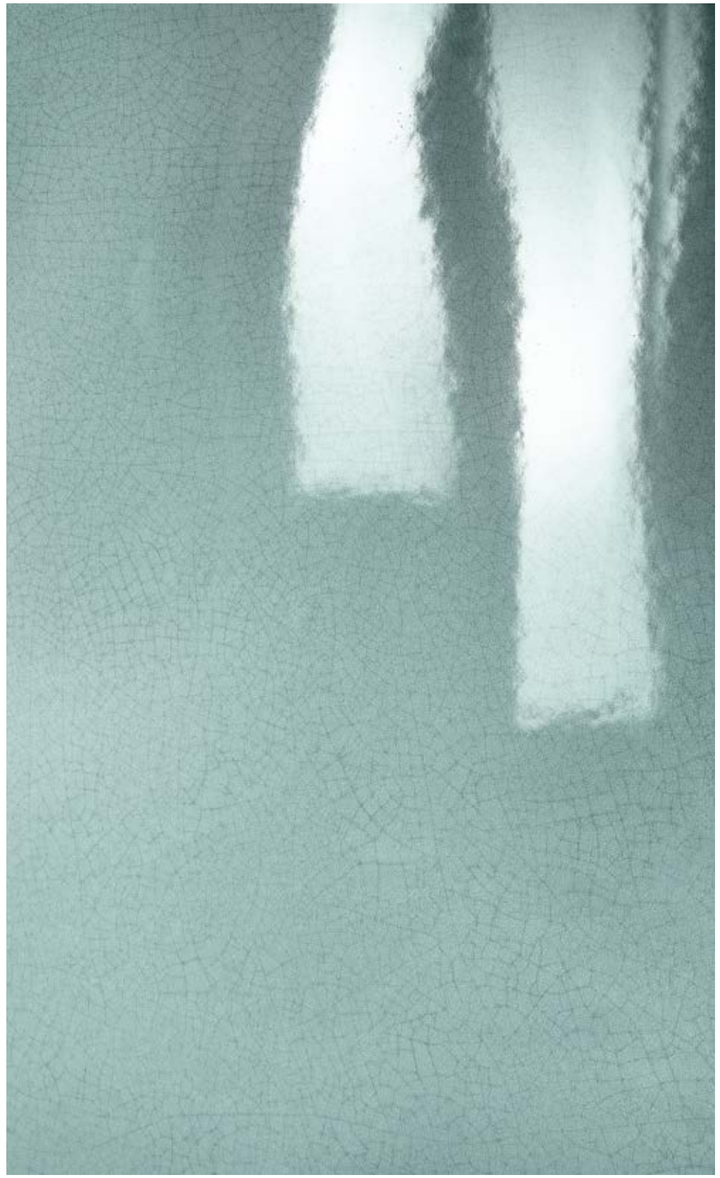

VIVIA CRELIS

LIGHT BLUE

Shiny 50x120 cm

FLOOR
Boost Balance Pearl
Matte Sensitech
120x120 cm | 47 1/4"x47 1/4"

WALL
Vivia Crelis Light Blue
Shiny
50x120 cm | 19 5/8"x47 1/4"

Boost Balance Pearl
Matte
120x278 | 47 1/4"x109 1/2"

INSPIRATION

VIVIA CRELIS
DEEP BLUE
LIGHT BLUE
LIGHT GREEN
DEEP GREEN
OCHRE
DEEP RED
SHELL
OFF-WHITE
LIGHT BLUE 3D FLUTE
LIGHT GREEN 3D FLUTE
DEEP RED 3D FLUTE
OFF-WHITE 3D FLUTE

VIVIA KILN

SURFACE RANGE & TECHNICAL SPECS

ENJOY THE VIDEO

VIVIA CRELIS

LIGHT GREEN

Shiny 50x120 cm

FLOOR
Boost Hux
Shell
Matte Sensitech
120x120 cm | 47 1/4"x47 1/4"

Vivia Crelis
Light Green
Shiny
50x120 cm | 19 5/8"x47 1/4"

DESK
Vivia Kiln
Origin
Glossy
6x24 cm | 2 3/8"x9 1/2"

INSPIRATION

VIVIA CRELIS
DEEP BLUE
LIGHT BLUE
LIGHT GREEN
DEEP GREEN
OCHRE
DEEP RED
SHELL
OFF-WHITE
LIGHT BLUE 3D FLUTE
LIGHT GREEN 3D FLUTE
DEEP RED 3D FLUTE
OFF-WHITE 3D FLUTE

VIVIA KILN

SURFACE RANGE & TECHNICAL SPECS

ENJOY THE VIDEO

VIVIA CRELIS

DEEP GREEN

Shiny 50x120 cm

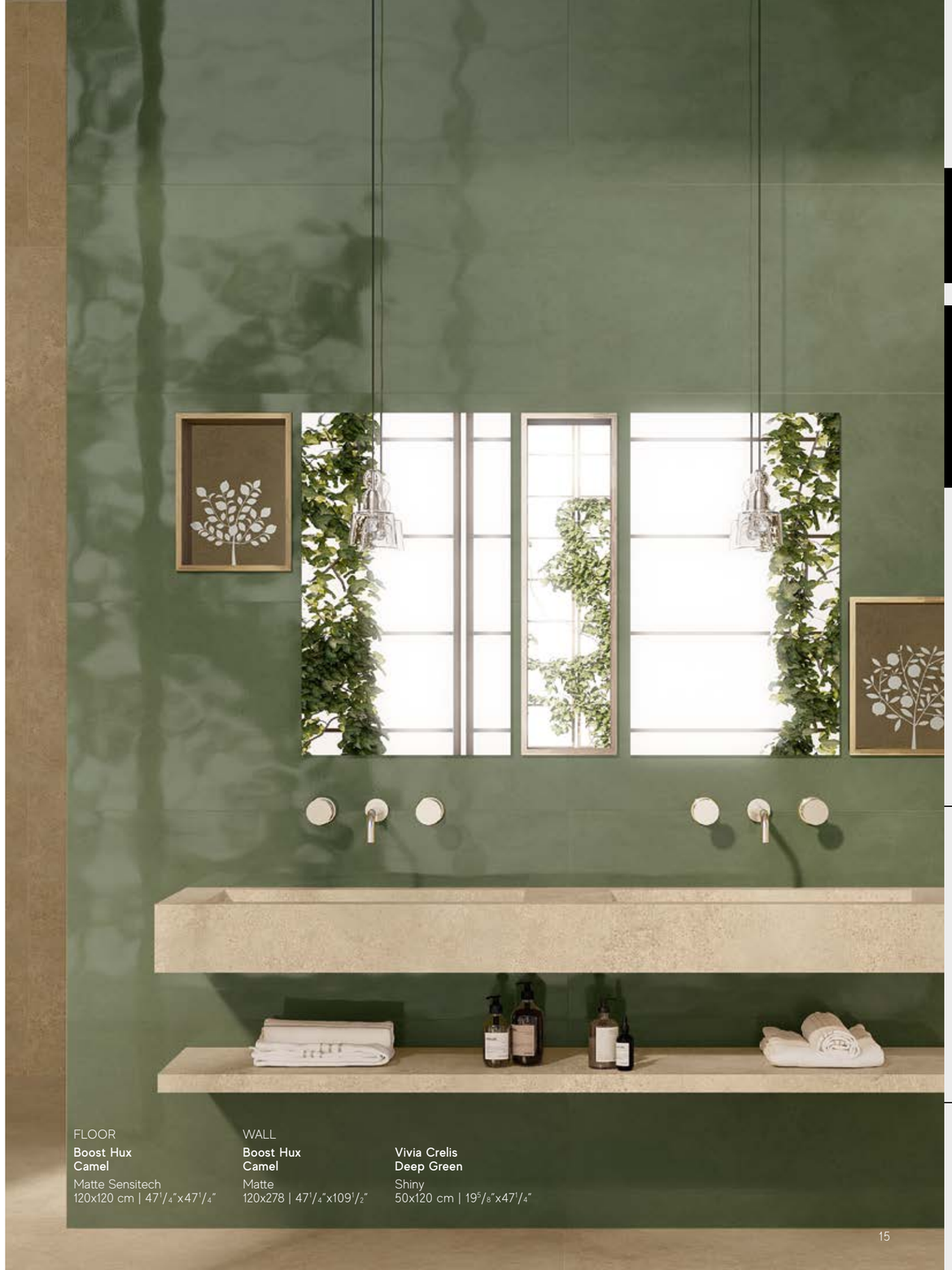

FLOOR
Boost Hux Camel
Matte Sensitech
120x120 cm | 47 1/4"x47 1/4"

WALL
Boost Hux Camel
Matte
120x278 | 47 1/4"x109 1/2"

Vivia Crelis Deep Green
Shiny
50x120 cm | 19 5/8"x47 1/4"

INSPIRATION

VIVIA CRELIS
DEEP BLUE
LIGHT BLUE
LIGHT GREEN
DEEP GREEN
OCHRE
DEEP RED
SHELL
OFF-WHITE
LIGHT BLUE 3D FLUTE
LIGHT GREEN 3D FLUTE
DEEP RED 3D FLUTE
OFF-WHITE 3D FLUTE

VIVIA KILN

SURFACE RANGE & TECHNICAL SPECS

ENJOY THE VIDEO

VIVIA CRELIS

OCHRE

Shiny 50x120 cm

FLOOR
Log
Deep Oak
Matte
7,5x45 cm | 3"x17 3/4"

WALL
Vivia Crelis
Ochre
Shiny
50x120 cm | 19 5/8"x47 1/4"

INSPIRATION

VIVIA CRELIS

DEEP BLUE
LIGHT BLUE
LIGHT GREEN
DEEP GREEN
OCHRE
DEEP RED
SHELL
OFF-WHITE
LIGHT BLUE 3D FLUTE
LIGHT GREEN 3D FLUTE
DEEP RED 3D FLUTE
OFF-WHITE 3D FLUTE

VIVIA KILN

SURFACE RANGE & TECHNICAL SPECS

ENJOY THE VIDEO

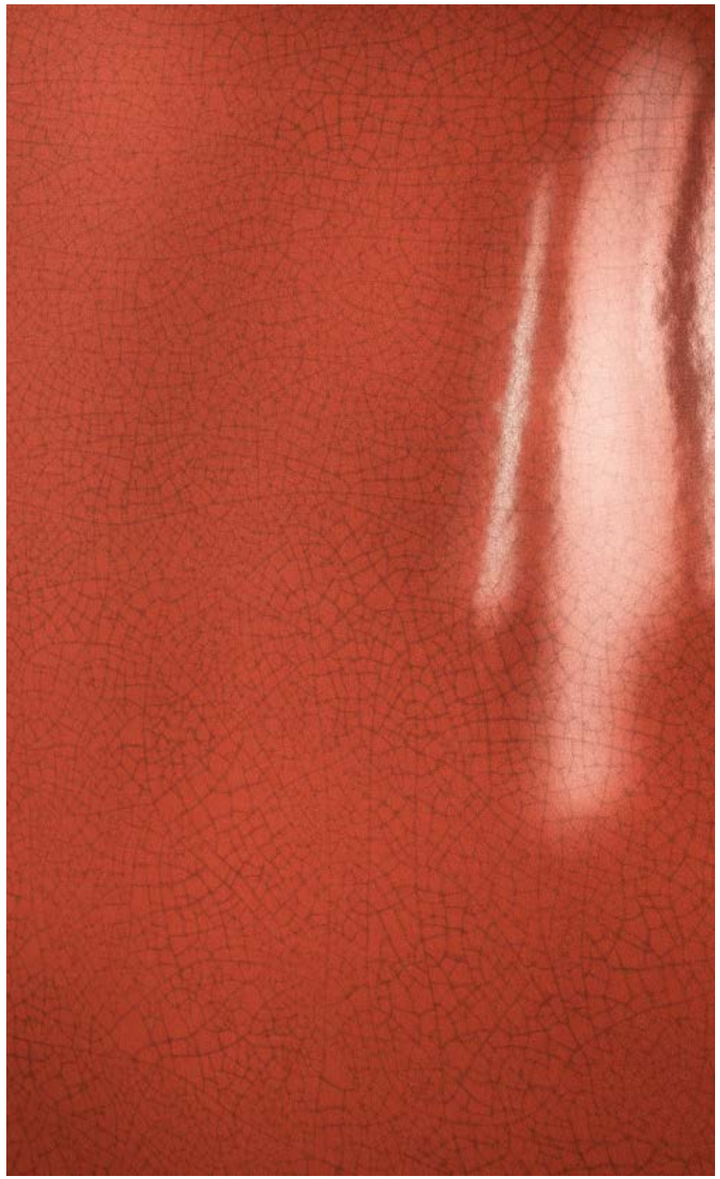

VIVIA CRELIS

DEEP RED

Shiny 50x120 cm

FLOOR
LOG Anthology
Dark Walnut
Matte Sensitech
18,5x150 cm | 7 1/4"x59"

WALL
Vivia Crelis
Deep Red
Shiny
50x120 cm | 19 5/8"x47 1/4"

INSPIRATION

VIVIA CRELIS
DEEP BLUE
LIGHT BLUE
LIGHT GREEN
DEEP GREEN
OCHRE
DEEP RED
SHELL
OFF-WHITE
LIGHT BLUE 3D FLUTE
LIGHT GREEN 3D FLUTE
DEEP RED 3D FLUTE
OFF-WHITE 3D FLUTE

VIVIA KILN

SURFACE RANGE & TECHNICAL SPECS

ENJOY THE VIDEO

VIVIA CRELIS

SHELL

Shiny 50x120 cm

FLOOR
LOG Anthology
Ash
Matte Sensitech
18,5x150 cm | 7 1/4"x59"

WALL
Vivia Crelis
Shell
Shiny
50x120 cm | 19 5/8"x47 1/4"

LOG Anthology
Ash
Matte Sensitech
18,5x150 cm | 7 1/4"x59"

INSPIRATION

VIVIA CRELIS

DEEP BLUE
LIGHT BLUE
LIGHT GREEN
DEEP GREEN
OCHRE
DEEP RED
SHELL
OFF-WHITE
LIGHT BLUE 3D FLUTE
LIGHT GREEN 3D FLUTE
DEEP RED 3D FLUTE
OFF-WHITE 3D FLUTE

VIVIA KILN

SURFACE RANGE & TECHNICAL SPECS

ENJOY THE VIDEO

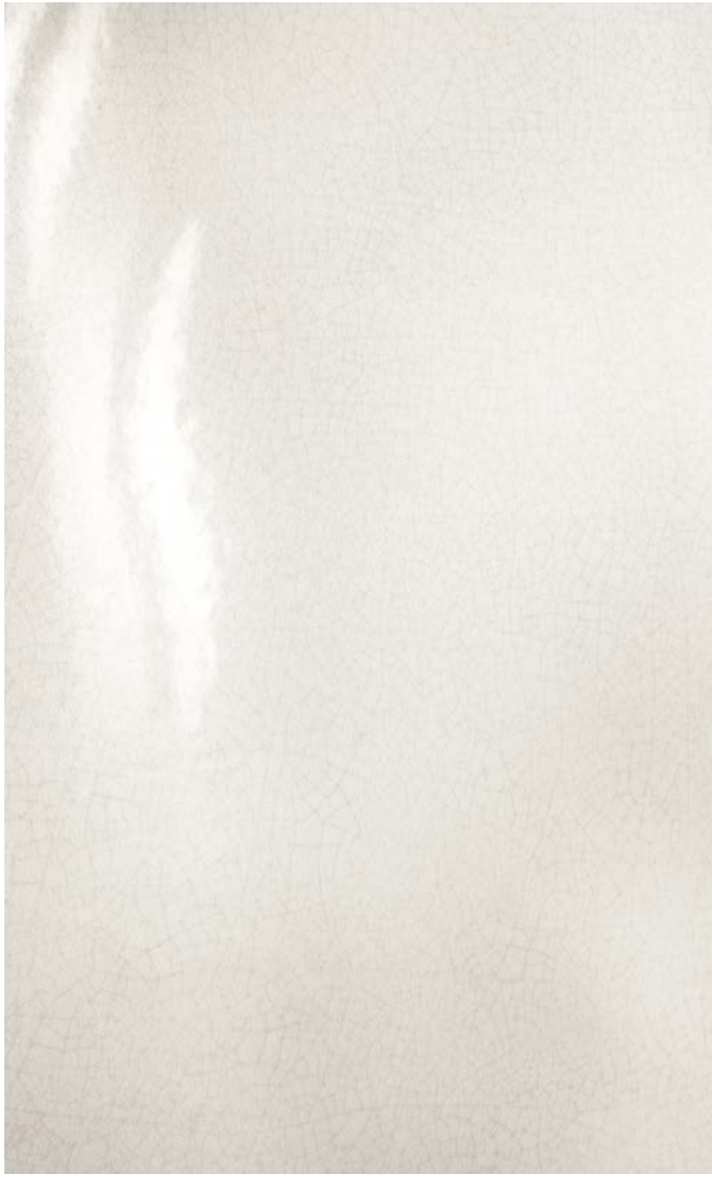

VIVIA CRELIS

OFF-WHITE

Shiny 50x120 cm

FLOOR
Marvel T
Navona White
Matte Sensitech
120x120 cm | 47 1/4"x47 1/4"

WALL
Vivia Crelis
Off-White
Shiny
50x120 cm | 19 5/8"x47 1/4"

Marvel T
Navona White
Matte Sensitech
60x120 cm | 23 5/8"x47 1/4"

INSPIRATION

VIVIA CRELIS
DEEP BLUE
LIGHT BLUE
LIGHT GREEN
DEEP GREEN
OCHRE
DEEP RED
SHELL
OFF-WHITE
LIGHT BLUE 3D FLUTE
LIGHT GREEN 3D FLUTE
DEEP RED 3D FLUTE
OFF-WHITE 3D FLUTE

VIVIA KILN

SURFACE RANGE & TECHNICAL SPECS

ENJOY THE VIDEO

VIVIA CRELIS

LIGHT BLUE

3D Flute Shiny 50x120 cm

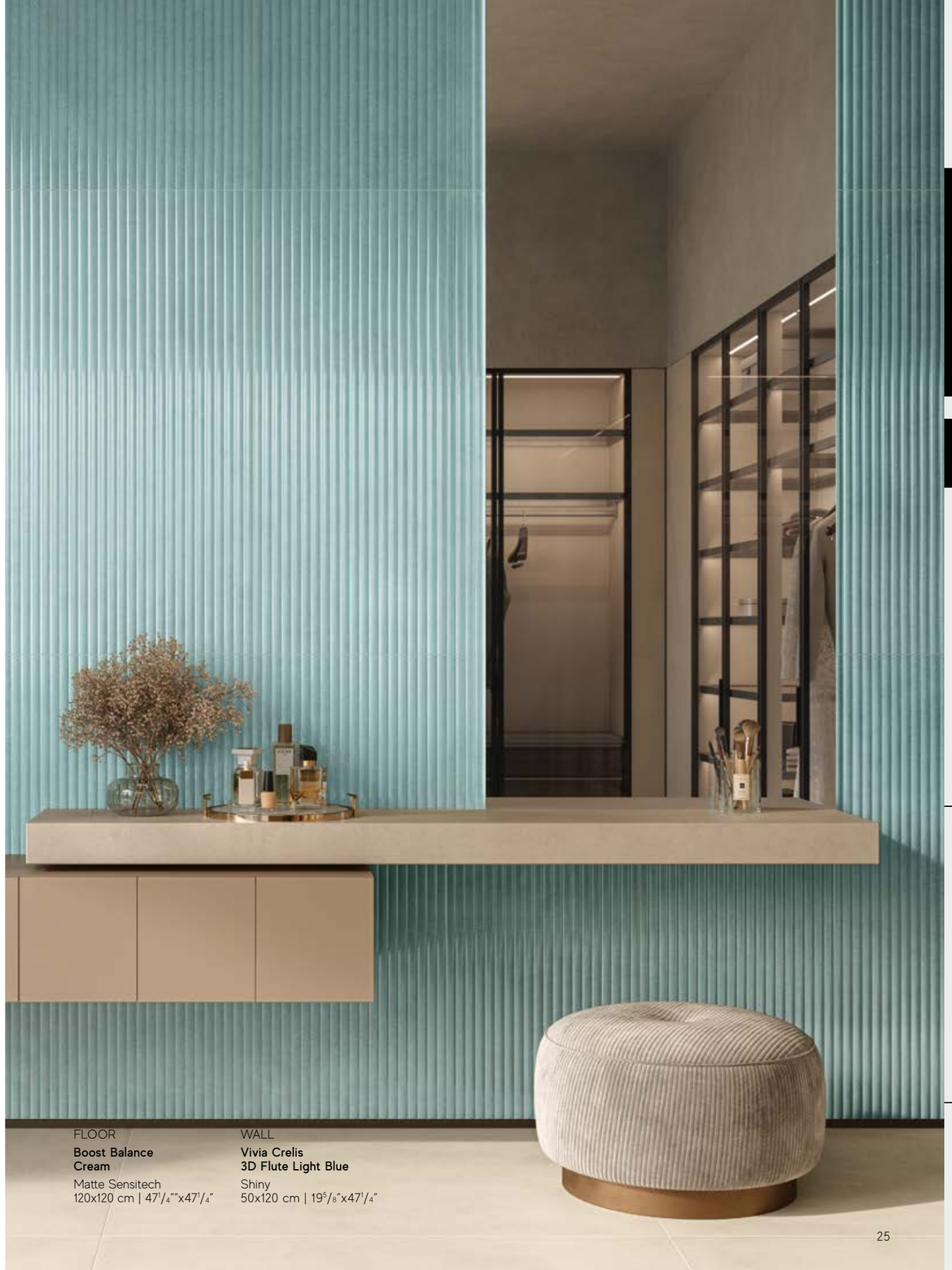

FLOOR
Boost Balance Cream
Matte Sensitech
120x120 cm | 47 1/4"x47 1/4"

WALL
Vivia Crelis 3D Flute Light Blue
Shiny
50x120 cm | 19 5/8"x47 1/4"

INSPIRATION

VIVIA CRELIS

DEEP BLUE
LIGHT BLUE
LIGHT GREEN
DEEP GREEN
OCHRE
DEEP RED
SHELL
OFF-WHITE
LIGHT BLUE 3D FLUTE
LIGHT GREEN 3D FLUTE
DEEP RED 3D FLUTE
OFF-WHITE 3D FLUTE

VIVIA KILN

SURFACE RANGE & TECHNICAL SPECS

ENJOY THE VIDEO

VIVIA CRELIS

LIGHT GREEN

3D Flute Shiny 50x120 cm

FLOOR
Boost Hux
Camel
Matte Sensitech
120x120 cm | 47 1/4"x47 1/4"

WALL
Vivia Crelis
3D Flute Light Green
Shiny
50x120 cm | 19 5/8"x47 1/4"

INSPIRATION

VIVIA CRELIS

DEEP BLUE
LIGHT BLUE
LIGHT GREEN
DEEP GREEN
OCHRE
DEEP RED
SHELL
OFF-WHITE
LIGHT BLUE 3D FLUTE
LIGHT GREEN 3D FLUTE
DEEP RED 3D FLUTE
OFF-WHITE 3D FLUTE

VIVIA KILN

SURFACE RANGE & TECHNICAL SPECS

ENJOY THE VIDEO

VIVIA CRELIS

DEEP RED

3D Flute Shiny 50x120 cm

WALL
Vivia Crelis
3D Flute Deep Red
Shiny
50x120 cm | 19⅝"x47¼"

INSPIRATION
VIVIA CRELIS
DEEP BLUE
LIGHT BLUE
LIGHT GREEN
DEEP GREEN
OCHRE
DEEP RED
SHELL
OFF-WHITE
LIGHT BLUE 3D FLUTE
LIGHT GREEN 3D FLUTE
DEEP RED 3D FLUTE
OFF-WHITE 3D FLUTE
VIVIA KILN
SURFACE RANGE & TECHNICAL SPECS
ENJOY THE VIDEO

VIVIA CRELIS

OFF-WHITE

3D Flute Shiny 50x120 cm

COUNTERTOP
Atlas Plan
Boost Hux Moka
Matte
160x320 | 63"x126"

WALL
Vivia Crelis
3D Flute Off-White
Shiny
50x120 cm | 19 5/8"x47 1/4"

INSPIRATION

VIVIA CRELIS
DEEP BLUE
LIGHT BLUE
LIGHT GREEN
DEEP GREEN
OCHRE
DEEP RED
SHELL
OFF-WHITE
LIGHT BLUE 3D FLUTE
LIGHT GREEN 3D FLUTE
DEEP RED 3D FLUTE
OFF-WHITE 3D FLUTE

VIVIA KILN

SURFACE RANGE & TECHNICAL SPECS

ENJOY THE VIDEO

VIVIA
KILN

INSPIRATION

VIVIA CRELIS

VIVIA KILN

WONDER
LEVITY
HARMONY
WELLNESS
ORIGIN
EUPHORIA
ENERGY
PULSE
WHISPER
RELIEF
SILENCE
RESOLVE

SURFACE RANGE & TECHNICAL SPECS

ENJOY THE VIDEO

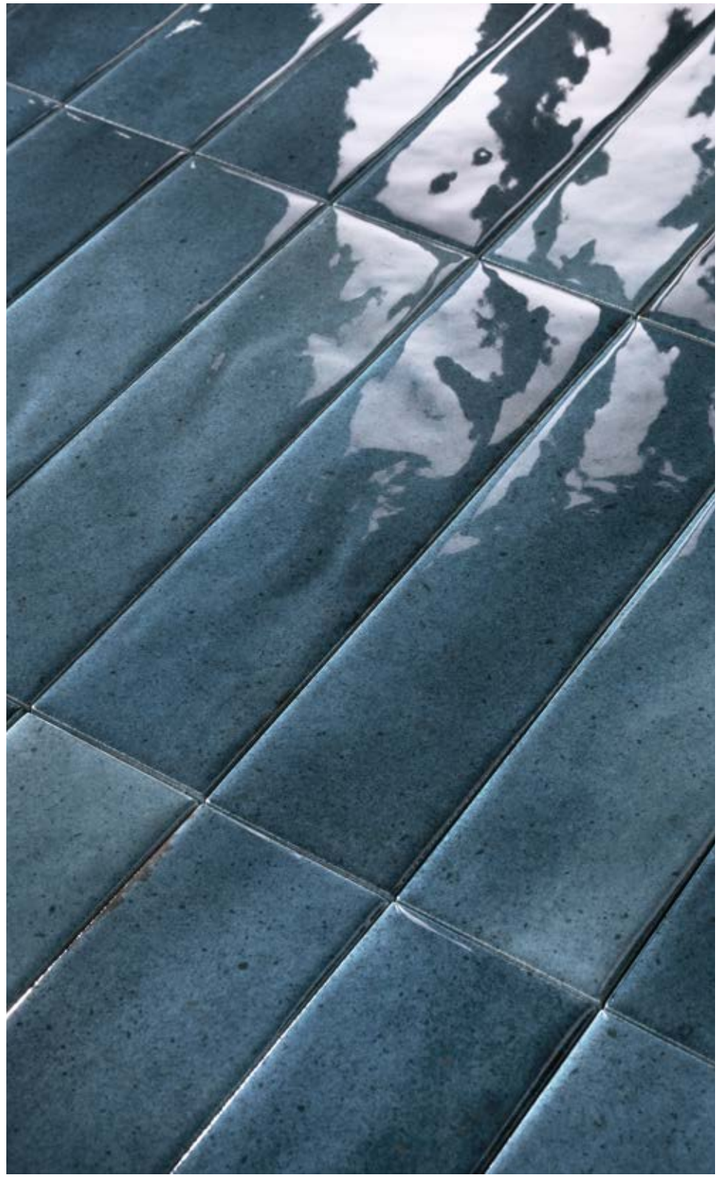

VIVIA KILN

WONDER

Glossy 6x24 cm

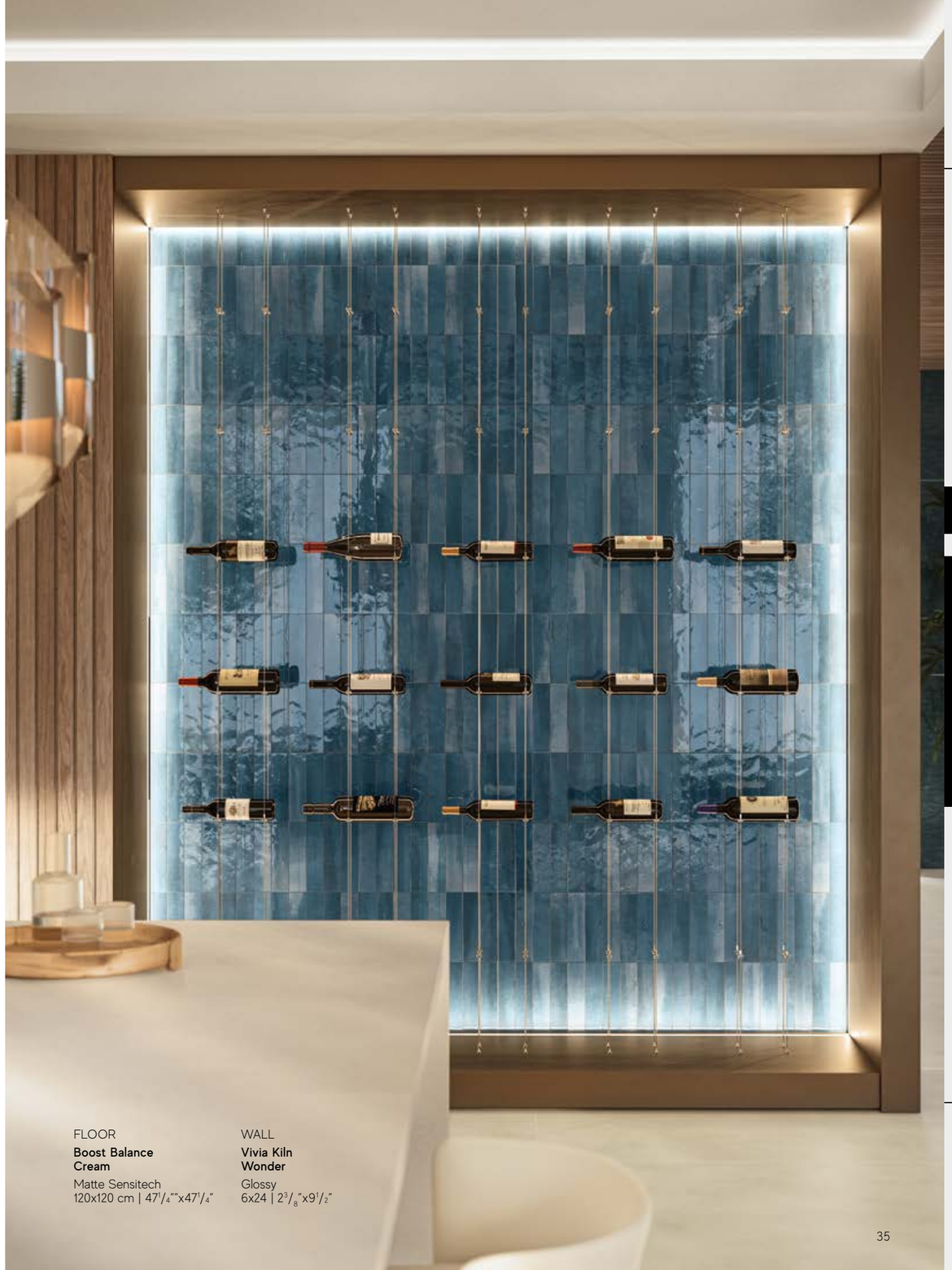

FLOOR
Boost Balance Cream
Matte Sensitech
120x120 cm | 47 1/4"x47 1/4"

WALL
Vivia Kiln Wonder
Glossy
6x24 | 2 3/8"x9 1/2"

INSPIRATION >

VIVIA CRELIS >

VIVIA KILN >
WONDER
LEVITY
HARMONY
WELLNESS
ORIGIN
EUPHORIA
ENERGY
PULSE
WHISPER
RELIEF
SILENCE
RESOLVE

SURFACE RANGE & TECHNICAL SPECS >

ENJOY THE VIDEO

VIVIA KILN

LEVITY

Glossy 6x24 cm

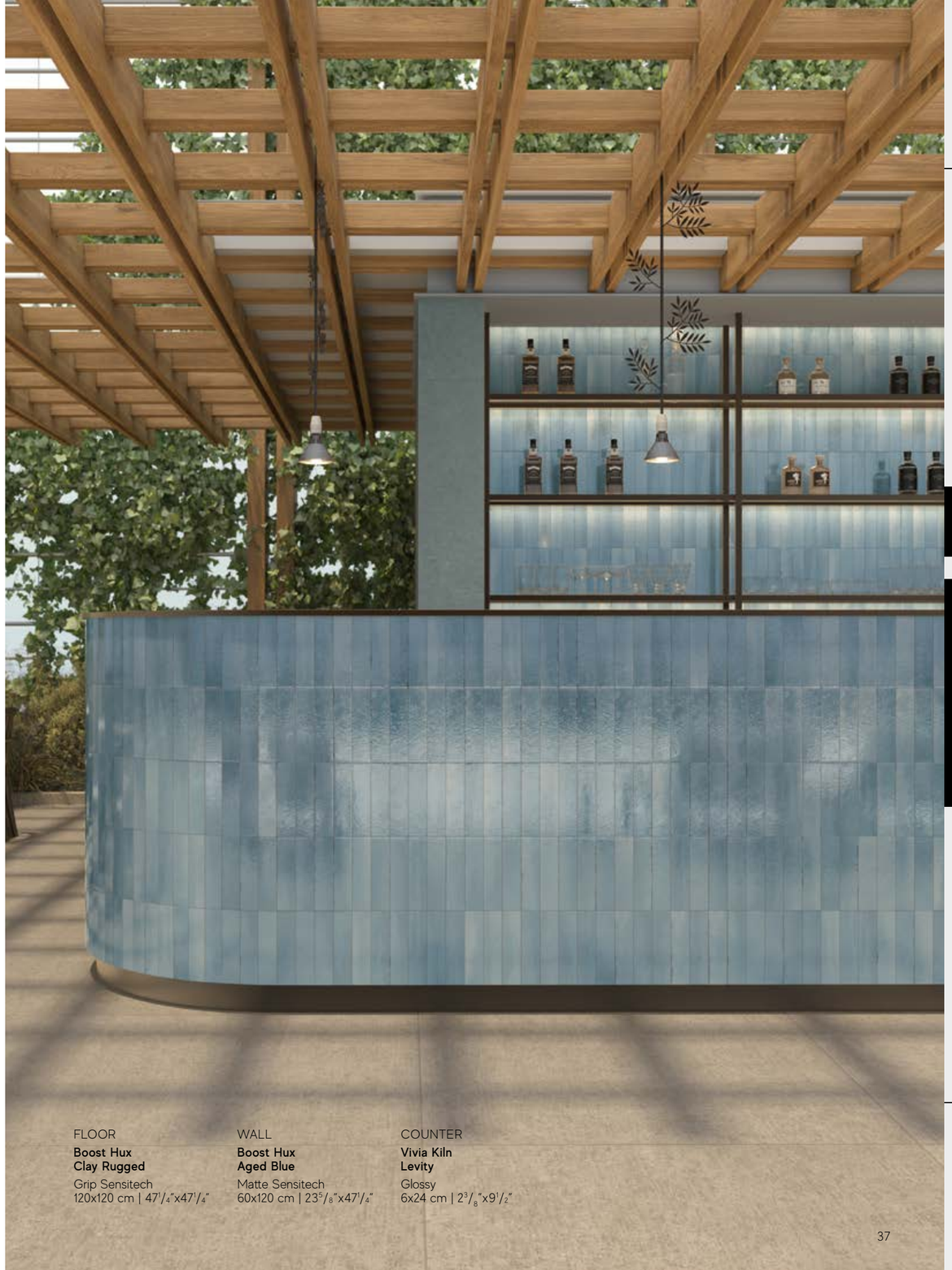

FLOOR
Boost Hux
Clay Rugged
Grip Sensitech
120x120 cm | 47 1/4"x47 1/4"

WALL
Boost Hux
Aged Blue
Matte Sensitech
60x120 cm | 23 5/8"x47 1/4"

COUNTER
Vivia Kiln
Levity
Glossy
6x24 cm | 2 3/8"x9 1/2"

INSPIRATION >

VIVIA CRELIS >

VIVIA KILN >

WONDER
LEVITY
HARMONY
WELLNESS
ORIGIN
EUPHORIA
ENERGY
PULSE
WHISPER
RELIEF
SILENCE
RESOLVE

SURFACE RANGE & TECHNICAL SPECS >

ENJOY THE VIDEO

VIVIA KILN

HARMONY

Glossy 6x24 cm

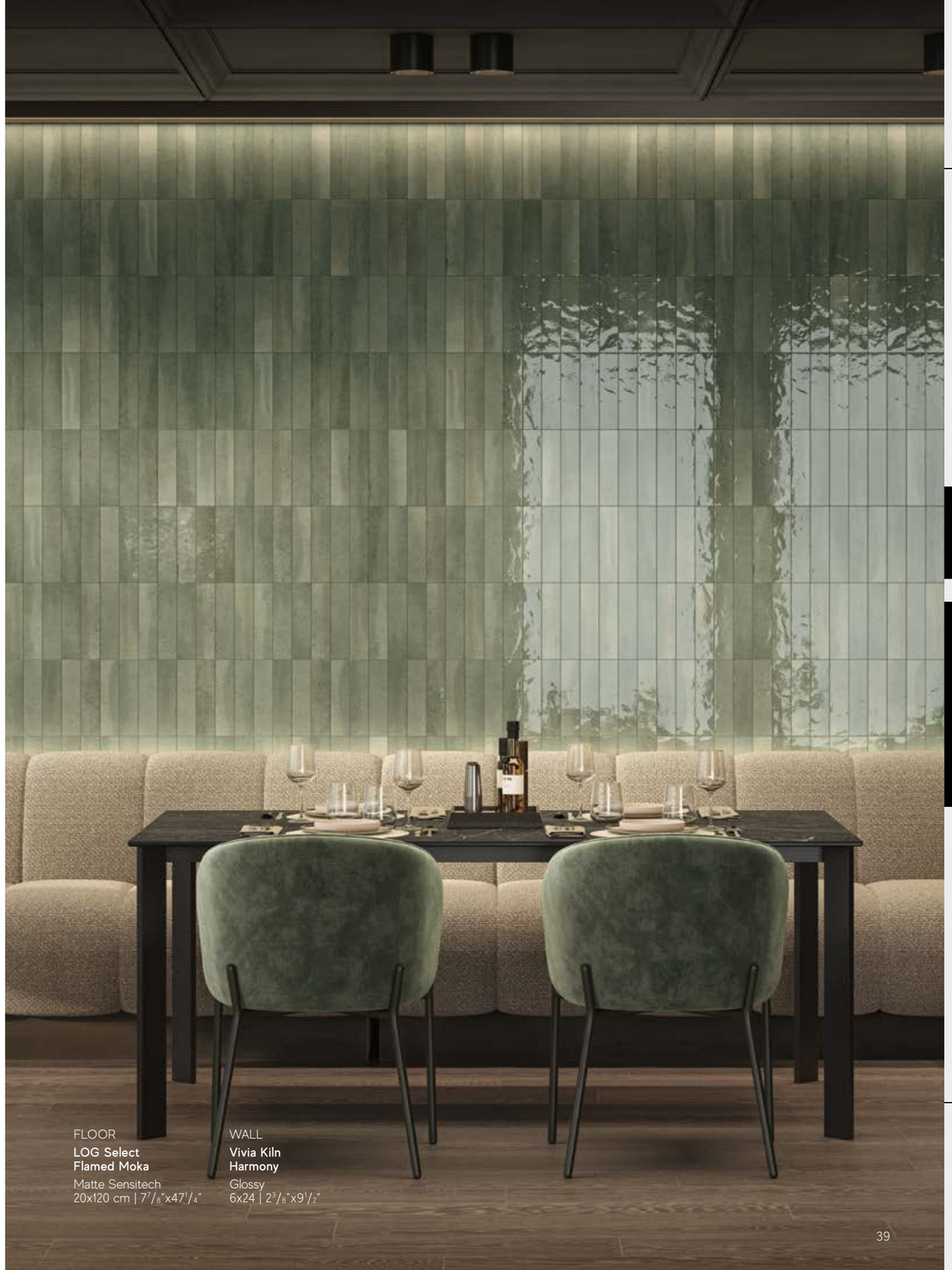

FLOOR
LOG Select
Flamed Moka
Matte Sensitech
20x120 cm | $7^{7}/_{8}$"x$47^{1}/_{4}$"

WALL
Vivia Kiln
Harmony
Glossy
6x24 | $2^{3}/_{8}$"x$9^{1}/_{2}$"

INSPIRATION >

VIVIA CRELIS >

VIVIA KILN >
WONDER
LEVITY
HARMONY
WELLNESS
ORIGIN
EUPHORIA
ENERGY
PULSE
WHISPER
RELIEF
SILENCE
RESOLVE

SURFACE RANGE & TECHNICAL SPECS >

ENJOY THE VIDEO

VIVIA KILN

WELLNESS

Glossy 6x24 cm

FLOOR
Boost Hux Camel
Matte
120x278 | 47 1/4"x109 1/2"

WALL
Boost Hux Camel
Matte
120x278 | 47 1/4"x109 1/2"

Vivia Kiln Wellness
Glossy
6x24 cm | 2 3/8"x9 1/2"

INSPIRATION
VIVIA CRELIS
VIVIA KILN
WONDER
LEVITY
HARMONY
WELLNESS
ORIGIN
EUPHORIA
ENERGY
PULSE
WHISPER
RELIEF
SILENCE
RESOLVE
SURFACE RANGE & TECHNICAL SPECS
ENJOY THE VIDEO

VIVIA KILN

ORIGIN

Glossy 6x24 cm

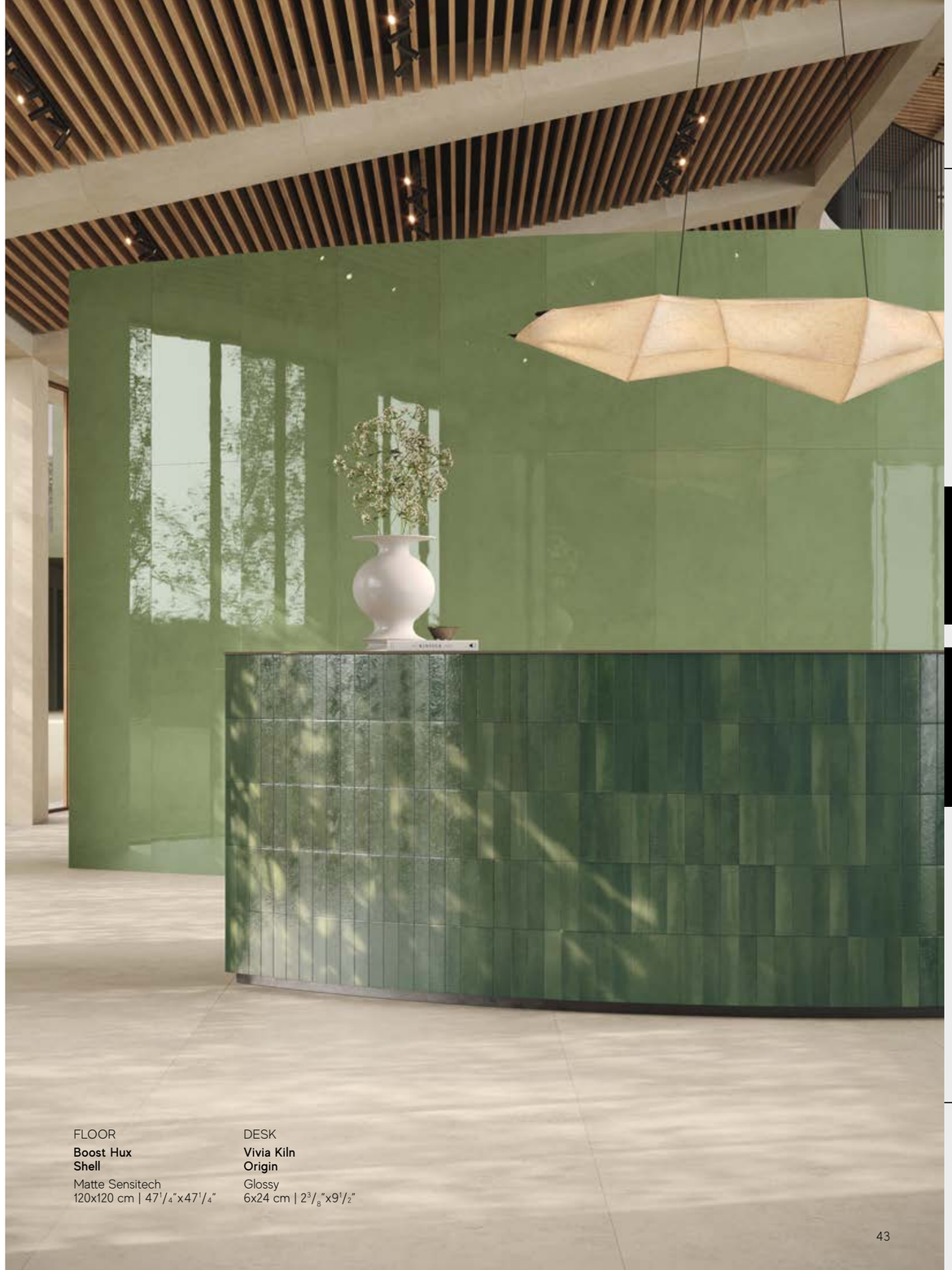

FLOOR
Boost Hux Shell
Matte Sensitech
120x120 cm | 47 1/4"x47 1/4"

DESK
Vivia Kiln Origin
Glossy
6x24 cm | 2 3/8"x9 1/2"

INSPIRATION >

VIVIA CRELIS >

VIVIA KILN >
WONDER
LEVITY
HARMONY
WELLNESS
ORIGIN
EUPHORIA
ENERGY
PULSE
WHISPER
RELIEF
SILENCE
RESOLVE

SURFACE RANGE & TECHNICAL SPECS >

ENJOY THE VIDEO

VIVIA KILN

EUPHORIA

Glossy 6x24 cm

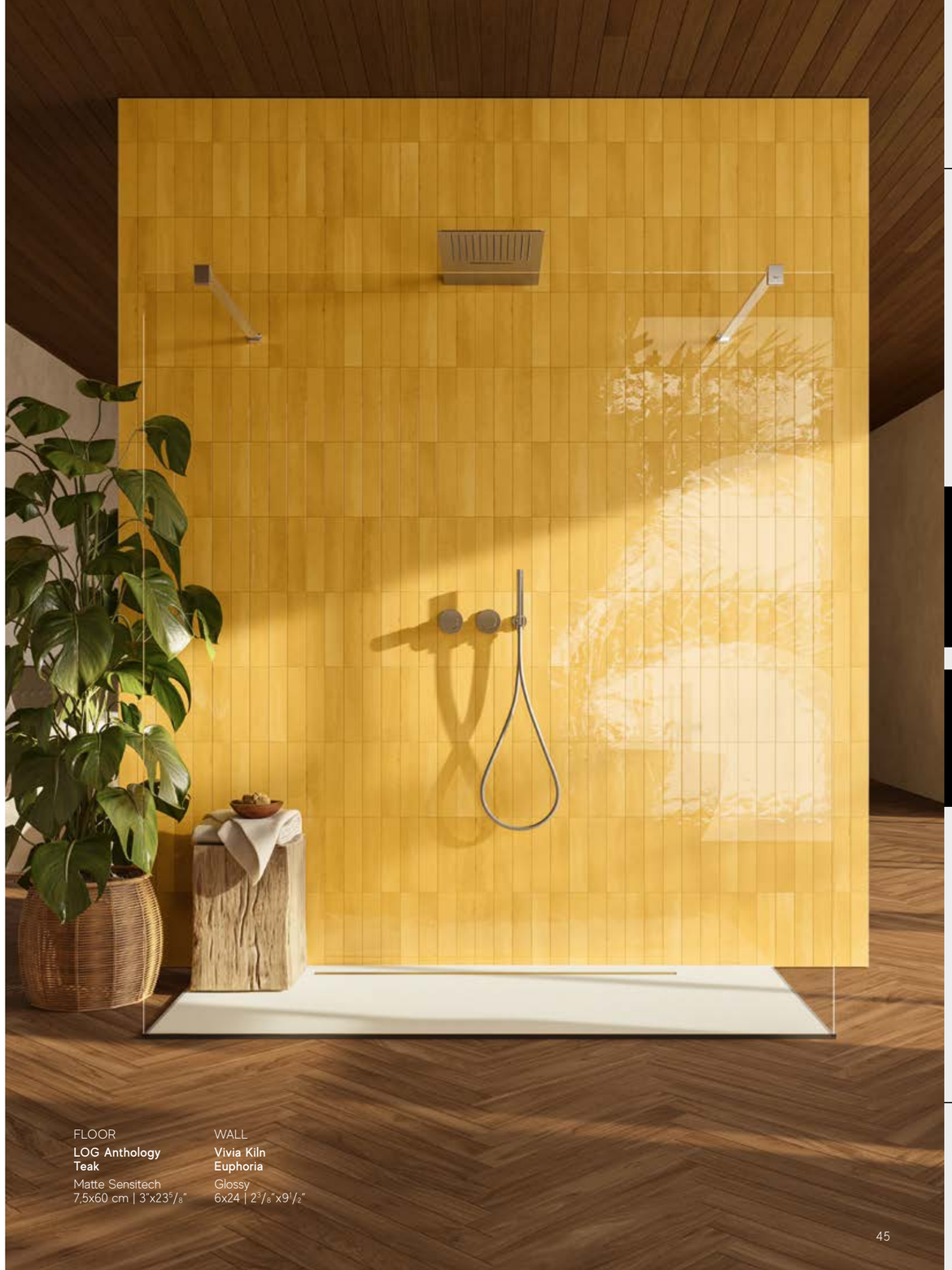

FLOOR
LOG Anthology
Teak
Matte Sensitech
7,5x60 cm | 3"x23 5/8"

WALL
Vivia Kiln
Euphoria
Glossy
6x24 | 2 3/8"x9 1/2"

INSPIRATION

VIVIA CRELIS

VIVIA KILN
WONDER
LEVITY
HARMONY
WELLNESS
ORIGIN
EUPHORIA
ENERGY
PULSE
WHISPER
RELIEF
SILENCE
RESOLVE

SURFACE RANGE & TECHNICAL SPECS

ENJOY THE VIDEO

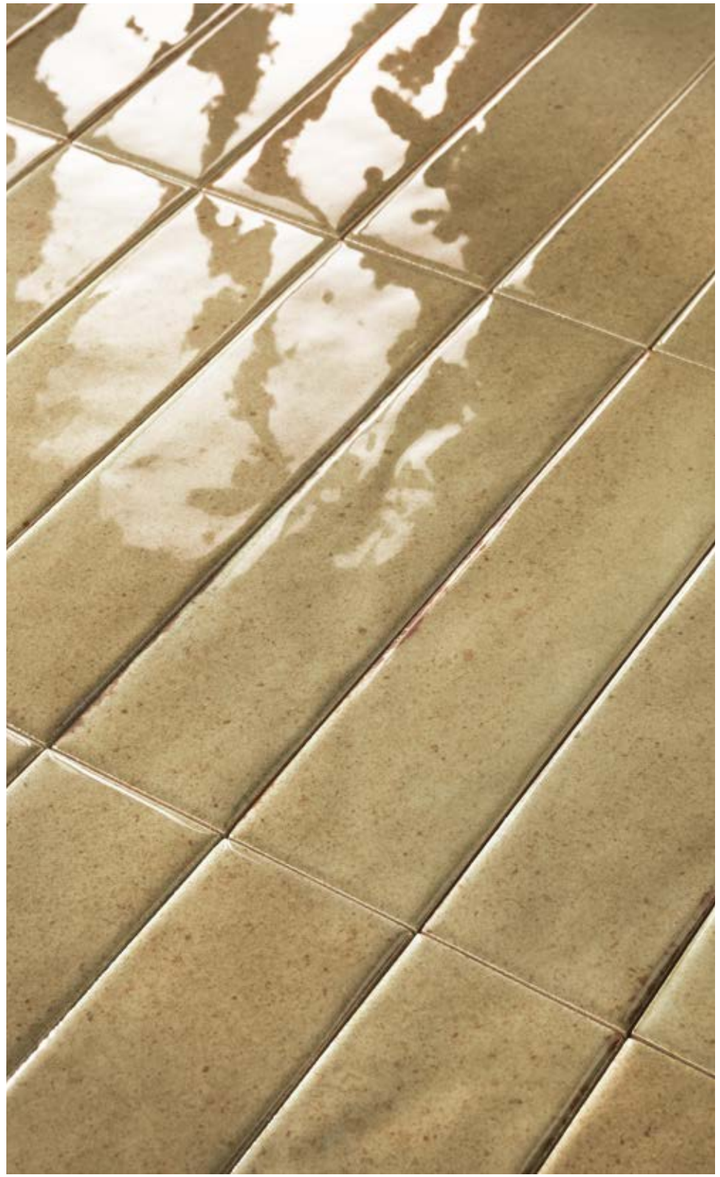

VIVIA KILN

ENERGY

Glossy 6x24 cm

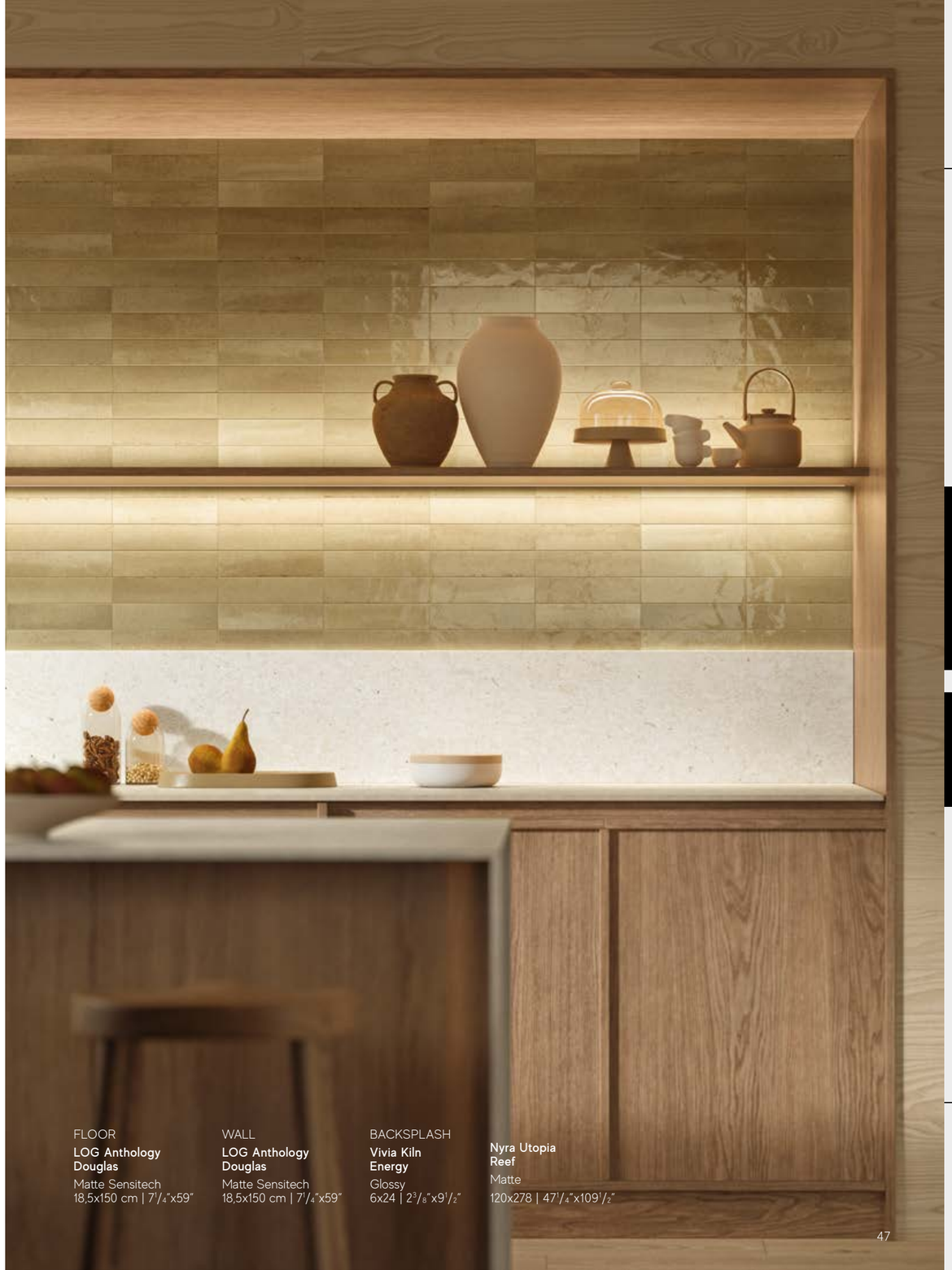

FLOOR
LOG Anthology Douglas
Matte Sensitech
18,5x150 cm | 7 1/4"x59"

WALL
LOG Anthology Douglas
Matte Sensitech
18,5x150 cm | 7 1/4"x59"

BACKSPLASH
Vivia Kiln Energy
Glossy
6x24 | 2 3/8"x9 1/2"

Nyra Utopia Reef
Matte
120x278 | 47 1/4"x109 1/2"

INSPIRATION

VIVIA CRELIS

VIVIA KILN
WONDER
LEVITY
HARMONY
WELLNESS
ORIGIN
EUPHORIA
ENERGY
PULSE
WHISPER
RELIEF
SILENCE
RESOLVE

SURFACE RANGE & TECHNICAL SPECS

ENJOY THE VIDEO

VIVIA KILN

PULSE

Glossy 6x24 cm

FLOOR
Boost Hux
Clay Rugged
Outdoor Sensitech
120x120 cm | 47 1/4"x47 1/4" ✕ 20 mm

FACADE
Boost Hux
Camel
Matte
120x278 | 47 1/4"x109 1/2"

Vivia Kiln
Pulse
Glossy
6x24 | 2 3/8"x9 1/2"

INSPIRATION

VIVIA CRELIS

VIVIA KILN
WONDER
LEVITY
HARMONY
WELLNESS
ORIGIN
EUPHORIA
ENERGY
PULSE
WHISPER
RELIEF
SILENCE
RESOLVE

SURFACE RANGE & TECHNICAL SPECS

ENJOY THE VIDEO

VIVIA KILN

WHISPER

Glossy 6x24 cm

FLOOR
Marvel Next
Vanilla White
Matte Sensitech
120x120 cm | 47 1/4"x47 1/4"

WALL
Marvel Next
Aurelia Vein
Matte
120x278 | 47 1/4"x109 1/2"

Vivia Kiln
Whisper
Glossy
6x24 | 2 3/8"x9 1/2"

INSPIRATION

VIVIA CRELIS

VIVIA KILN
WONDER
LEVITY
HARMONY
WELLNESS
ORIGIN
EUPHORIA
ENERGY
PULSE
WHISPER
RELIEF
SILENCE
RESOLVE

SURFACE RANGE & TECHNICAL SPECS

ENJOY THE VIDEO

VIVIA KILN

RELIEF

Glossy 6x24 cm

FLOOR
Boost Hux
Clay Rugged
Outdoor Sensitech
120x120 cm | 47 1/4"x47 1/4" ≠ 20 mm

FACADE
Vivia Kiln
Relief
Glossy
6x24 | 2 3/8"x9 1/2"

INSPIRATION >

VIVIA CRELIS >

VIVIA KILN >

WONDER
LEVITY
HARMONY
WELLNESS
ORIGIN
EUPHORIA
ENERGY
PULSE
WHISPER
RELIEF
SILENCE
RESOLVE

SURFACE RANGE & TECHNICAL SPECS >

ENJOY THE VIDEO

VIVIA KILN

SILENCE

Glossy 6x24 cm

FLOOR
Marvel Next
Breccia Cream
Hammered Outdoor Sensitech
60x120 cm | 23⁵/₈"x47¹/₄" ≑ 20 mm

WALL
Vivia Kiln
Silence
Glossy
6x24 | 2³/₈"x9¹/₂"

INSPIRATION

VIVIA CRELIS

VIVIA KILN
WONDER
LEVITY
HARMONY
WELLNESS
ORIGIN
EUPHORIA
ENERGY
PULSE
WHISPER
RELIEF
SILENCE
RESOLVE

SURFACE RANGE & TECHNICAL SPECS

ENJOY THE VIDEO

VIVIA KILN

RESOLVE

Glossy 6x24 cm

FLOOR
Marvel Next
Breccia Pearl
Silk
120x278 cm | 47 1/4""x109 1/2"

FIREPLACE
Atlas Plan
Marvel Next Sahara Dark
Matte
160x320 | 63"x126"

Vivia Kiln
Risolve
Glossy
6x24 | 2 3/8"x9 1/2"

INSPIRATION

VIVIA CRELIS

VIVIA KILN

WONDER
LEVITY
HARMONY
WELLNESS
ORIGIN
EUPHORIA
ENERGY
PULSE
WHISPER
RELIEF
SILENCE
RESOLVE

SURFACE RANGE & TECHNICAL SPECS

ENJOY THE VIDEO

SURFACE RANGE & TECHNICAL SPECIFICATIONS

- VIVIA RANGE
- TECHNICAL SPECIFICATIONS

INSPIRATION

VIVIA CRELIS

VIVIA KILN

SURFACE RANGE & TECHNICAL SPECS

VIVIA RANGE

TECHNICAL SPECIFICATIONS

ENJOY THE VIDEO

Wall tiles

WALL TILES - Rivestimenti - Revêtements - Wandfliesen - Revestimientos - Настенная плитка
RECTIFIED MONOCALIBER - Rettificato monocalibro - Rectifié mono-calibre - Geschliffen einkalibrig - Rectificado monocalibre - Ретифицированный в одном калибре

VIVIA CRELIS

	Off-White	Shell	Light Green	Deep Green	Light Blue	Deep Blue	Ochre	Deep Red
50x120 cm - 19 5/8"x47 1/4" ✠ 8,5 mm	Shiny	Shiny	Shiny	Shiny	Shiny	Shiny	Shiny	Shiny
50x120 cm - 19 5/8"x47 1/4" **3D Flute** ✠ 10 mm	Shiny		Shiny		Shiny			Shiny

Color-shading

V2 Slight Variation
All colors

Vivia Crelis Off-White
50x120 cm - 19 5/8"x47 1/4"

Vivia Crelis Shell
50x120 cm - 19 5/8"x47 1/4"

Vivia Crelis Light Green
50x120 cm - 19 5/8"x47 1/4"

Vivia Crelis Deep Green
50x120 cm - 19 5/8"x47 1/4"

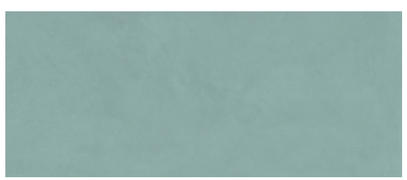

Vivia Crelis Light Blue
50x120 cm - 19 5/8"x47 1/4"

Vivia Crelis Deep Blue
50x120 cm - 19 5/8"x47 1/4"

Vivia Crelis Ochre
50x120 cm - 19 5/8"x47 1/4"

Vivia Crelis Deep Red
50x120 cm - 19 5/8"x47 1/4"

3D Flute

V2 Slight Variation
All colors

WALL TILES - Rivestimenti - Revêtements - Wandfliesen - Revestimientos - Настенная плитка
RECTIFIED MONOCALIBER - Rettificato monocalibro - Rectifié mono-calibre - Geschliffen einkalibrig - Rectificado monocalibre - Ретифицированный в одном калибре

50x120 cm
19 5/8"x47 1/4"

✠ 10 mm

Vivia Crelis 3D Flute Off-White
50x120 cm - 19 5/8"x47 1/4"

Vivia Crelis 3D Flute Light Green
50x120 cm - 19 5/8"x47 1/4"

Vivia Crelis 3D Flute Light Blue
50x120 cm - 19 5/8"x47 1/4"

Vivia Crelis 3D Flute Deep Red
50x120 cm - 19 5/8"x47 1/4"

Listel Decor

V2 Slight Variation
All colors

WALL TILES - Rivestimenti - Revêtements - Wandfliesen - Revestimientos - Настенная плитка
RECTIFIED MONOCALIBER - Rettificato monocalibro - Rectifié mono-calibre - Geschliffen einkalibrig - Rectificado monocalibre - Ретифицированный в одном калибре

2x50 cm
3/4"x19 5/8"

✠ 10 mm

Vivia Crelis Green Listel
2x50 cm - 3/4"x19 5/8"

Vivia Crelis Red Listel
2x50 cm - 3/4"x19 5/8"

Vivia Crelis Blue Listel
2x50 cm - 3/4"x19 5/8"

INSPIRATION
VIVIA CRELIS
VIVIA KILN
SURFACE RANGE & TECHNICAL SPECS
VIVIA RANGE
TECHNICAL SPECIFICATIONS
ENJOY THE VIDEO

Wall tiles

GLAZED PORCELAIN TILES - Gres porcellanato smaltato - Grès cérame fin émaillé - Glasiertes feinsteinzeug - Gres porcelánico fino esmaltado - Глазурованный керамогранит

VIVIA KILN

		Silence	Relief	Whisper	Energy	Pulse	Euphoria
6x24 cm - $2^{3}/_{8}$"x$9^{1}/_{2}$" **Brick**	✠ 8,5 mm	Glossy	Glossy	Glossy	Glossy	Glossy	Glossy

		Harmony	Wellness	Origin	Levity	Wonder	Resolve
6x24 cm - $2^{3}/_{8}$"x$9^{1}/_{2}$" **Brick**	✠ 8,5 mm	Glossy	Glossy	Glossy	Glossy	Glossy	Glossy

Color-shading

V2 Slight Variation
All colors

6x24 cm
$2^{3}/_{8}$"x$9^{1}/_{2}$"

✠ 8,5 mm

VIVIA Kiln Silence
6x24 cm - $2^{3}/_{8}$"x$9^{1}/_{2}$"

VIVIA Kiln Relief
6x24 cm - $2^{3}/_{8}$"x$9^{1}/_{2}$"

VIVIA Kiln Whisper
6x24 cm - $2^{3}/_{8}$"x$9^{1}/_{2}$"

VIVIA Kiln Energy
6x24 cm - $2^{3}/_{8}$"x$9^{1}/_{2}$"

VIVIA Kiln Pulse
6x24 cm - $2^{3}/_{8}$"x$9^{1}/_{2}$"

VIVIA Kiln Euphoria
6x24 cm - $2^{3}/_{8}$"x$9^{1}/_{2}$"

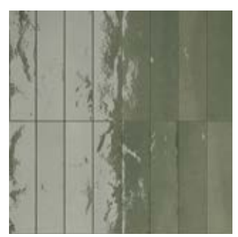

VIVIA Kiln Harmony
6x24 cm - $2^{3}/_{8}$"x$9^{1}/_{2}$"

VIVIA Kiln Wellness
6x24 cm - $2^{3}/_{8}$"x$9^{1}/_{2}$"

VIVIA Kiln Origin
6x24 cm - $2^{3}/_{8}$"x$9^{1}/_{2}$"

VIVIA Kiln Levity
6x24 cm - $2^{3}/_{8}$"x$9^{1}/_{2}$"

VIVIA Kiln Wonder
6x24 cm - $2^{3}/_{8}$"x$9^{1}/_{2}$"

VIVIA Kiln Resolve
6x24 cm - $2^{3}/_{8}$"x$9^{1}/_{2}$"

INSPIRATION
VIVIA CRELIS
VIVIA KILN
SURFACE RANGE & TECHNICAL SPECS
VIVIA RANGE
TECHNICAL SPECIFICATIONS
ENJOY THE VIDEO

Wall tiles - Rectified monocaliber
Rivestimento - Rettificato monocalibro

Compliant with standards EN 14411 annex L group BIII
Compliant with standards ISO 13006 annex L group BIII
Conforme alla norma EN 14411 Appendice L gruppo BIII
Conforme alla norma ISO 13006 Appendice L gruppo BIII

50x120 cm - 19 3/8"x47 1/4" ✠ 8,5 mm
50x120 cm - 19 3/8"x47 1/4" ✠ 10 mm

Glazed porcelain tiles
Gres porcellanato smaltato

Compliant with standards EN 14411 annex G group Bla
Compliant with standards ISO 13006 annex G group Bla
Conforme alla norma EN 14411 Appendice G gruppo Bla
Conforme alla norma ISO 13006 Appendice G gruppo Bla

6x24 cm - 2 3/8"x9 1/2" ✠ 8,5 mm

Technical features Caratteristiche tecniche	**Test Method** Metodo di prova	**Requirements for nominal size N /** Requisiti per dimensione nominale N: 7 cm ≤ N < 15 cm (mm)	N ≥ 15 cm (%)	N ≥ 15 cm (mm)	**Wall tiles**		**Glazed porcelain tiles**
Length and width Lunghezza e larghezza	ISO 10545-2	± 0,4 (*) Rect.	± 0,3 (*) Rect.	± 1,0 (*) Rect.	**Suitable for** Conforme		**Suitable for** Conforme
Thickness Spessore		± 0,5 (**)	± 10 (**)	± 0,5 (**)	**Suitable for** Conforme		**Suitable for** Conforme
Straightness of sides Rettilineità degli spigoli		± 0,4 (***) Rect.	± 0,3 (***) Rect.	± 0,8 (***) Rect.	**Suitable for** Conforme		**Suitable for** Conforme
Rectangularity (Measurement only on short edges when L/l ≥ 3) Ortogonalità (Misurazione da condurre solo sui lati corti quando L/l ≥ 3)		± 0,4 (****) Rect.	± 0,3 (****) Rect.	± 1,5 (****) Rect.	**Suitable for** Conforme		**Suitable for** Conforme
Surface flatness Planarità	ISO 10545-2	c.c. ± 0,6 Rect.	c.c. ± 0,4 Rect.	c.c. ± 1,8 Rect.	**Suitable for** Conforme	**3D WALL Not applicable** Non applicabile	**Suitable for** Conforme
		e.c. ± 0,6 Rect.	e.c. ± 0,4 Rect.	e.c. ± 1,8 Rect.			
		w. ± 0,6 Rect.	w. ± 0,4 Rect.	w. ± 1,8 Rect.			
Water absorption (in% by mass) Massa d'acqua assorbita (come % della massa)	ISO 10545-3	**Average >10%. When the average > 20%, this shall be indicated. Individual value > 9%** Media >10%. Se questo valore > 20%, deve essere indicato. Valore Singolo > 9%			10% < E_v ≤ 20%		-
		E_v ≤ 0,5% Individual max 0,6% E_v ≤ 0,5% Valore max singolo 0,6%			-		≤ 0,1%
	ASTM C373-18	**Requirement ANSI A137.1 Water absorption max ≤ 0,5%**			-		≤ 0,5%
Breaking strength Sforzo di rottura	ISO 10545-4	S ≥ 600 N			S ≥ 600 N		-
		S ≥ 700N (for thickness < 7,5 mm - per spessore < 7,5 mm**) S ≥ 1300N (for thickness ≥ 7,5 mm -** per spessore ≥ 7,5 mm**)**			-		S ≥ 1500 N
Modulus of rupture Resistenza alla flessione		R ≥ 15 N/mm²			R ≥ 15 N/mm²		
		R ≥ 35 N/mm²			-		R ≥ 40 N/mm²
Coefficient of thermal linear expansion Coefficiente di dilatazione termica lineare	ISO 10545-8	**Declared value** Valore dichiarato			≤ 7MK⁻¹		≤ 7MK⁻¹
Thermal shock resistance Resistenza agli sbalzi termici	ISO 10545-9	**Pass according to EN ISO 10545-1** Test superato in accordo con ISO 10545-1			**Resistant** Resiste		**Resistant** Resiste
Moisture expansion (in mm/m) Dilatazione all'umidità (in mm/m)	ISO 10545-10	**Declared value** Valore dichiarato			≤ 0,06% (0,6mm/m)		≤ 0,01% (0,1 mm/m)
Crazing resistance Resistenza al cavillo	ISO 10545-11	**Pass according to EN ISO 10545-1** Test superato in accordo con ISO 10545-1			**Resistant** Resiste		**Resistant** Resiste
Frost resistance Resistenza al gelo	ISO 10545-12	**Pass according to EN ISO 10545-1** Test superato in accordo con ISO 10545-1			-		**Resistant** Resiste
Bond strenght /adhesion for Cementitious Adhesives Adesione mediante trazione su adesivi cementizi	EN 1348	**Declared value** Valore dichiarato			≥ 1,0 N/mm² (Class C2 - EN 12004)		≥ 1,0 N/mm² (Class C2 - EN 12004)
Reaction to fire Reazione al fuoco	-	**Class A1** Classe A1			A1		A1 - $A1_fl$
Resistance to household chemicals and swimming pool salts Resistenza ai prodotti chimici di uso domestico e agli additivi per piscina	ISO 10545-13	**Minimum Class B** Classe minima B			A		A
Resistance to low concentrations of acids and alkalis Resistenza a basse concentrazioni di acidi e alcali		**Declared Class** Classe dichiarata			LA		LA
Resistance to high concentrations of acids and alkalis Resistenza ad alte concentrazioni di acidi e alcali		**Declared Class** Classe dichiarata			HA		HA
Resistance to staining, for unglazed tiles Resistenza alle macchie per piastrelle non smaltate	ISO 10545-14	**Minimum Class 3** Classe 3 minima			5		5
Release of dangerous substances: Cadmium (in mg/dm²) and Lead (in mg/dm²) Rilascio di sostanze pericolose: Cadmio (in mg/dm²) e Piombo (in mg/dm²)	ISO 10545-15	**Declared value** Valore dichiarato			≤ 0,01 mg/dm² Cd ≤ 0,1 mg/dm² Pb		-

(*) **The permissible deviation, in % or mm, of the average size for each tile (2 or 4 sides) from work size (WS).** Deviazione ammissibile, in % oppure mm, della dimensione media di ogni piastrella (2 oppure 4 lati) dalla dimensione di fabbricazione (WS).
(**) **The permissible deviation, in % or mm, of the average thickness for each tile from the work size thickness (WS).** Deviazione ammissibile, in % oppure mm, dello spessore medio di ogni piastrella dallo spessore riportato nella dimensione di fabbricazione (WS).
(***) **The maximum permissible deviation from straightness, in % or mm, related to the corresponding work sizes (WS).** Deviazione massima ammissibile di rettilineità, in % oppure mm, in rapporto alle dimensione di fabbricazione (WS) corrispondenti.
(****) **The maximum permissible deviation from rectangularity, in % or mm, related to the corresponding work sizes (WS).** Deviazione massima ammissibile di ortogonalità, in % oppure mm, in rapporto alle dimensione di fabbricazione (WS) corrispondenti.
c.c. **The maximum permissible deviation from centre curvature, in % or mm, related to diagonal calculated from the work sizes (WS).** Deviazione massima ammissibile della curvatura del centro, in % oppure mm, in rapporto alla diagonale calcolata secondo le dimensioni di fabbricazione (WS).
e.c. **The maximum permissible deviation from edge curvature, in % or mm, related to the corresponding work sizes (WS).** Deviazione massima ammissibile della curvatura dello spigolo, in % oppure mm, in rapporto alle dimensioni di fabbricazione (WS) corrispondenti.
w. **The maximum permissible deviation from warpage, in % or mm, related to diagonal calculated from the work sizes (WS).** Deviazione massima ammissibile dello svergolamento, in % oppure mm, in rapporto alla diagonale calcolata secondo le dimensioni di fabbricazione (WS).

Note

For information and details relating to codes, packaging and weight it is recommended to refer to the latest pricelist. - Per le informazioni e i dati relativi a codici, imballaggi e pesi occorre sempre consultare l'ultimo listino aggiornato e in vigore. - Pour toutes informations et renseignements concernant les codes, les emballages et les poids, il y a toujours lieu de consulter le dernier tarif en vigueur et mis à jour. - Für Informationen und Daten die den Code, die Verpackung und das Gewicht betreffen bitte die aktuellste Preisliste zugrunde legen. - Para acceder a la información y a los datos relativos a códigos, embalajes y pesos hay que consultar siempre la última lista de precios actualizada y vigente. - Для информации о кодах, упаковках и весе обращайтесь к последнему действующему прайс-листу.ù

Colors and optical features of the materials illustrated in this catalogue are to be regarded as mere indications. - I colori e le caratteristiche estetiche dei materiali illustrati nel presente catalogo sono da ritenersi puramente indicativi. - Les coloris et les caractéristiques esthétiques des références illustrées dans le catalogue sont donnés à titre purement indicatif. -Die Farben und die ästhetischen Eigenschaften der in diesem Katalog abgebildeten Produkte sind als reine Richtwerte zu betrachten. - Los colores y las características estéticas de los materiales ilustrados en el presente catálogo deben ser considerados como puramente indicativos. - Цвета и эстетические характеристики описанных в настоящем каталоге материалов являются только ориентировочными.

Atlas Concorde reserves the right to modify any product without notice and will not be liable for any direct or indirect damage resulting from such modifications. - Atlas Concorde si riserva di modificare i prodotti senza preavviso, declinando ogni responsabilità su eventuali danni diretti o indiretti derivanti da eventuali modifiche. - Atlas Concorde se réserve le droit de modifier ses produits sans préavis et décline toute responsabilité concernant les éventuels dommages directs ou indirects qui pourraient dériver de ces modifications. - Atlas Concorde behält sich das Recht vor jederzeit und ohne vorherige Ankündigung, die Produkte zu verändern, und lehnt jede Haftung bei direkten oder indirekten Schäden ab, die von diesen Veränderungen herrühren. - Atlas Concorde se reserva el derecho de modificar los productos sin previo aviso, rechaza cualquier responsabilidad sobre eventuales daños directos o indirectos derivados de eventuales modificaciones. - Atlas Concorde оставляет за собой право изменять характеристики изделий без предварительного уведомления, отклоняя при этом любую ответственность за прямые или косвенные убытки, возникшие в результате изменений.

Ethical identity

Ceramics of Italy

MADE IN ITALY

For Atlas Concorde, being Made in Italy is not just a prestigious certification of style, design, and production excellence, but an identity that involves all aspects of its business. For this reason, we identify with the values expressed by Confindustria Ceramica's ethical code, which guarantee absolute compliance with labor regulations, and with the marks Made in Italy and Ceramics of Italy, which certify the quality of authentic Italian style.

Per Atlas Concorde, Made in Italy non è solo un prestigioso attestato di stile, design ed eccellenza produttiva, ma un modo di essere che coinvolge tutti gli aspetti della propria attività. Per questo ci riconosciamo nei valori espressi dal codice etico di Confindustria Ceramica, che garantiscono il rispetto assoluto delle normative sul lavoro, e nei marchi Made in Italy e Ceramics of Italy, che certificano la qualità dell'autentico stile italiano.

Certifications

Company certifications / Certificazioni aziendali

Product certifications / Certificazioni di prodotto

Product declarations / Dichiarazioni di prodotto

Certification for buildings / Rating dell'edificio

Atlas Concorde porcelain tiles and single-fired products can contribute towards earning pointsneeded for LEED® certification.

Certifications for export to international markets*

atlasconcorde.com

cstb.fr

Ratings and memberships

find more

* **Shipments can be made in accordance with national requirements anywhere in the world, even in markets with complex customs procedures such as Egypt, Morocco and Kurdistan, thanks to our active cooperation with accredited certification bodies in each country.** - Possibilità di spedizioni conformi alle prescrizioni nazionali ovunque nel mondo, anche in mercati con procedure doganali complesse come Egitto, Marocco, Kurdistan, grazie alla collaborazione sempre attiva con gli enti di certificazione accreditati in ciascun paese. - Dank unserer aktiven Zusammenarbeit mit den akkreditierten Zertifizierungsstellen in den einzelnen Ländern können die Sendungen in Übereinstimmung mit den nationalen Anforderungen überall auf der Welt versandt werden, selbst auf Märkten mit komplexen Zollverfahren wie Ägypten, Marokko und Kurdistan. - Possibilité d'expéditions conformes aux prescriptions nationales partout dans le monde, même sur les marchés dont les procédures douanières sont complexes comme l'Égypte, le Maroc ou le Kurdistan, grâce à la collaboration toujours active avec les organismes de certification homologués dans chaque pays. - Se pueden realizar envíos según la normativa nacional a cualquier parte del mundo, incluso a mercados con procedimientos aduaneros complejos como Egipto, Marruecos o Kurdistán, gracias a la cooperación permanente con los organismos de certificación acreditados en cada país. - Компания имеет возможность осуществлять поставки в любую точку мира в соответствии с национальными требованиями, даже на рынках со сложными таможенными процедурами, таких как Египет, Марокко, Курдистан, благодаря неизменно активному сотрудничеству с аккредитованными органами сертификации в каждой стране.

(1) Classificazione UPEC aggiornata al – Classement UPEC mis à jour au: 2026
(2) Si consiglia la consultazione della pagina – On vous conseille de vous connecter à: https://database.cstb.fr/holderdetails?Uid=ETB-2094&AppRef=QB32
(3) Per ulteriori informazioni scrivere a – Pour tous renseignements complémentaires merci d'ecrire à: france@atlasconcorde.it
(4) Tutti i prodotti Atlas Concorde in gres porcellanato e in monocottura in pasta bianca possono essere utilizzati per progetti edilizi che seguono le linee guida del GREEN BUILDING COUNCIL e possono contribuire all'ottenimento del rating LEED V4 degli edifici.
All Atlas Concorde porcelain tiles and white-body single-fired products can be used for building projects that follow the guidelines of the GREEN BUILDING COUNCIL and can contribute to the achievement of the LEED V4 rating for buildings.

INSPIRATION
VIVIA CRELIS
VIVIA KILN
SURFACE RANGE & TECHNICAL SPECS
VIVIA RANGE
TECHNICAL SPECIFICATIONS
ENJOY THE VIDEO

atlas concorde

atlasconcorde.com

Copyright 2025 by Ceramiche Atlas Concorde S.p.A
(41042 Spezzano di Fiorano (MO) – Italia)
September 2026